

OVERDOSE DEATH DATA

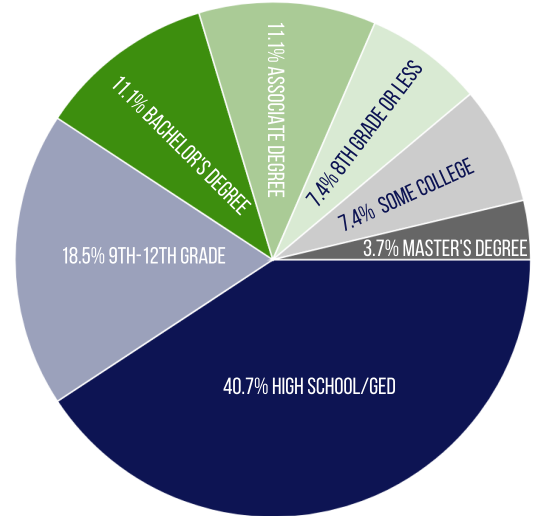

- Total Deaths due to OD in 2017: 27
- 44% Females, 56% Males
- Ages range from 21-60 (Mean = 39.9 - Median= 43)
- 92.6% White, 7.4% Black
- Died in Delaware County: 66.7%
- Married: 11.1% - Divorced: 37% - Single (Never Married): 51.9%

EDUCATION LEVEL OF OVERDOSE DEATHS

NUMBER OF SUBSTANCES INVOLVED IN OVERDOSE DEATHS



COMPARED TO OVERALL EDUCATION LEVEL OF GENERAL POPULATION

96.6% PERSONS AGE 25 YEARS + HIGH SCHOOL GRADUATE OR HIGHER

52.5% PERSONS AGE 25 YEARS + BACHELOR'S DEGREE OR HIGHER

*1 DEATH DID NOT INDICATE THE TYPE/NUMBER OF SUBSTANCES IDENTIFIED AND 1 DEATH INDICATED "POLYDRUG TOXICITY" DESIGNATING THAT THERE WAS MORE THAN ONE SUBSTANCE BUT DID NOT SPECIFY TYPE OR NUMBER



DEATHS DUE TO DRUG OVERDOSE

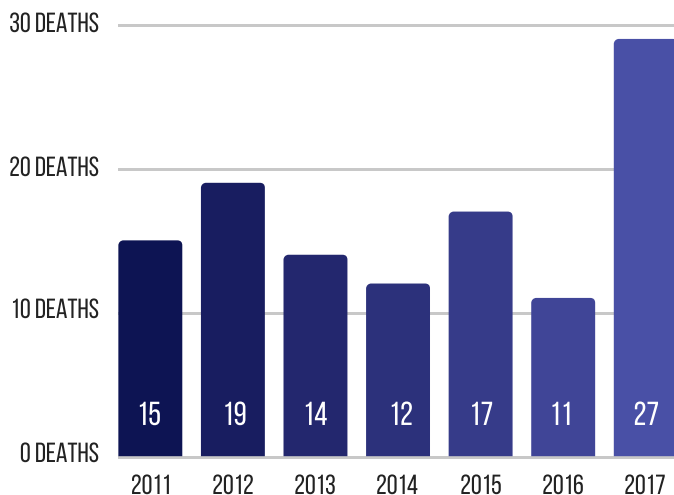

SUBSTANCES FOUND MOST FREQUENTLY IN THOSE THAT DIED OF A DRUG OVERDOSE

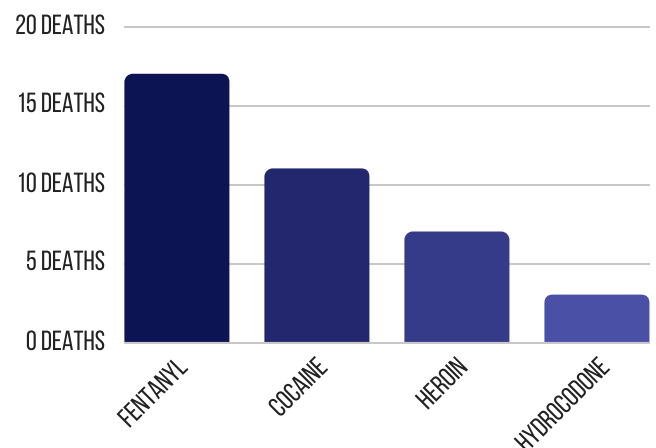



DRUG OVERDOSE DEATHS BY RESIDENCE

*THIS MAP REPRESENTS THE RESIDENCE OF THOSE THAT DIED OF A DRUG OVERDOSE

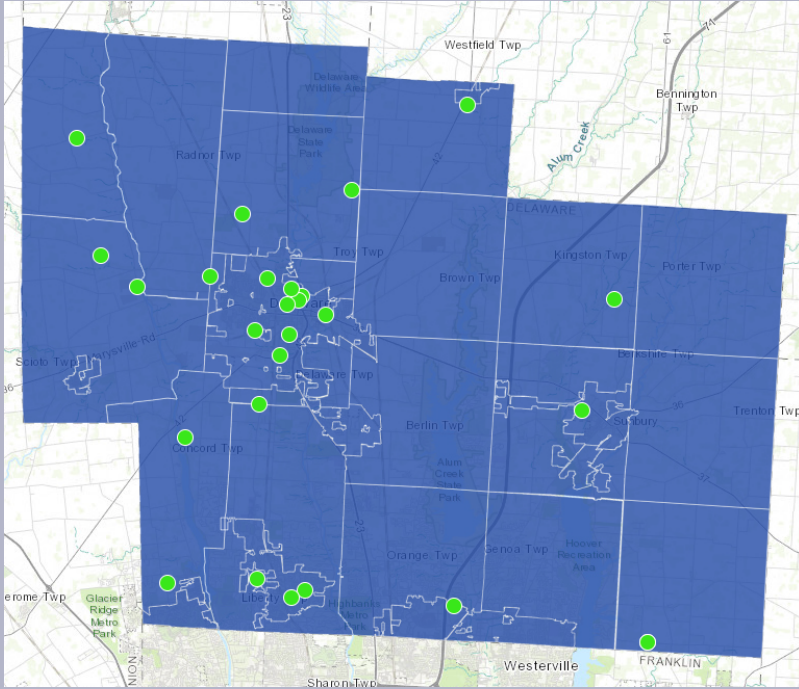

PLACES OF OVERDOSE

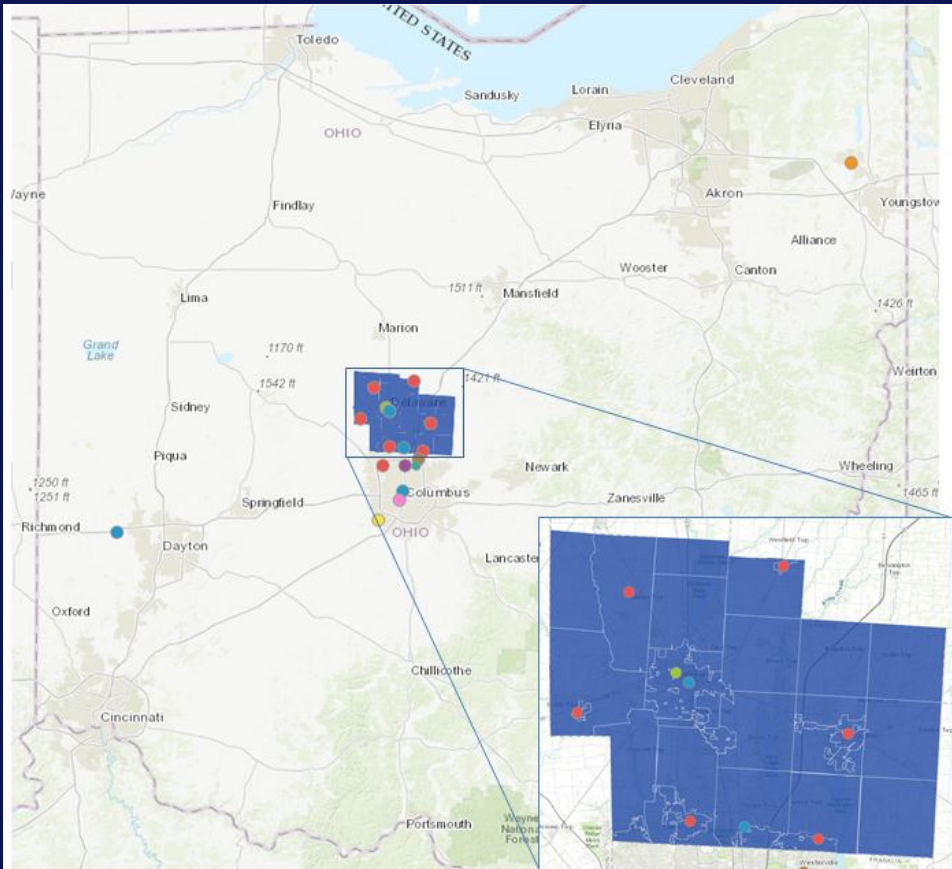
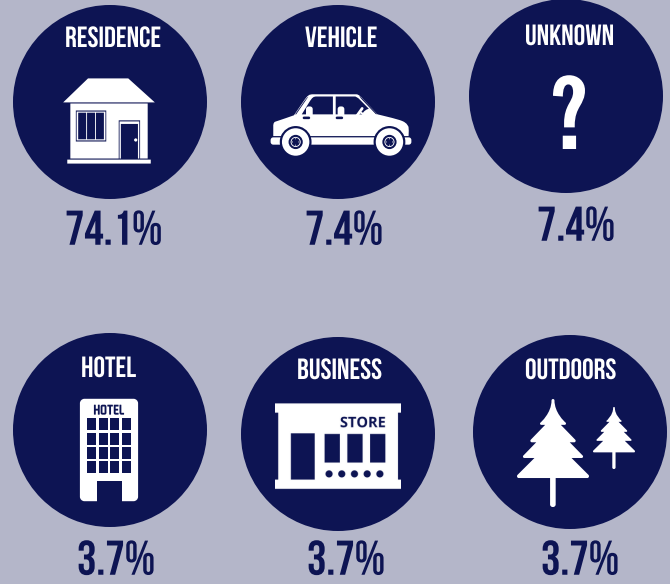

PLACE OF OD DEATH

- PERSONAL RESIDENCE
- RESIDENCE OTHER
- GRADY MEMORIAL HOSPITAL (3)
- BUSINESS
- HOTEL
- MOUNT CARMEL GROVE CITY
- MOUNT CARMEL MEDICAL CENTER
- ST ANNS HOSPITAL
- STREET

*THIS REPORT USES PRELIMINARY DATA AND IS LIKELY TO CHANGE AS MORE COMPLETE DATA BECOMES AVAILABLE

THESE DATA WERE PROVIDED BY THE OHIO DEPARTMENT OF HEALTH. THE DEPARTMENT SPECIFICALLY DISCLAIMS RESPONSIBILITY FOR ANY ANALYSES, INTERPRETATIONS OR CONCLUSIONS